

2204 Hillsbury Road Westlake Village

Home with Unbelievable Views

PROPERTY DETAILS

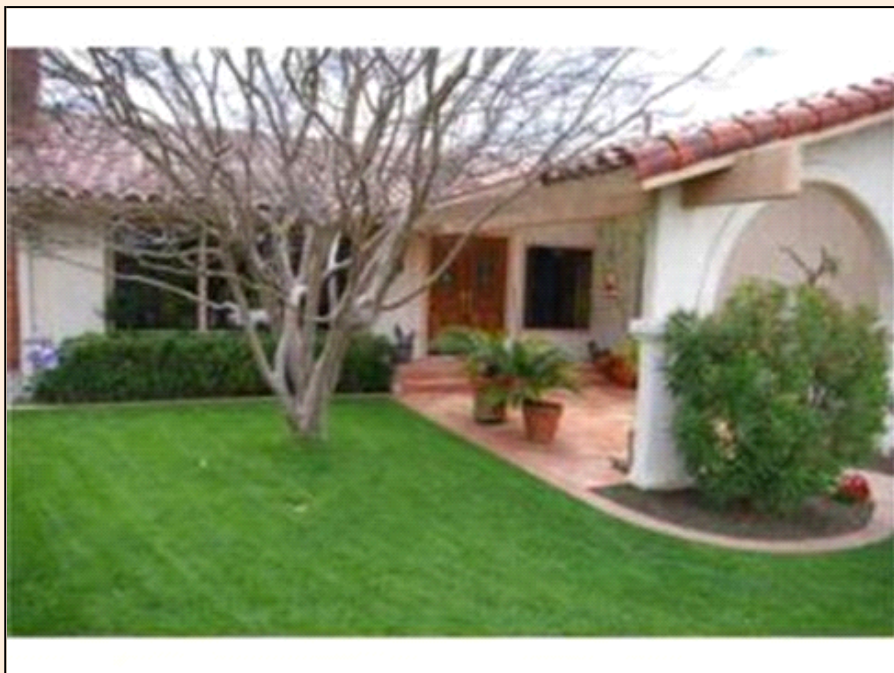

Listing Price: **\$1,200,000**

Listing Address: 2204 Hillsbury Road
Westlake Village
CA 91361

Bedrooms: 4

Full Baths: 2

Partial Baths: 0

SQ FT: 2040

Lot Size: 15569

Style: Single Story

Garage: 2 Car

Heat Source: Gas

Schools: CVUSD

QR Code:

On a SmartPhone?
Scan the QR code
to see this listing



PROPERTY DESCRIPTION

Outstanding 180 degree views of the Conejo Valley, mountains and the lake from this light & bright single story with four bedrooms & two bathrooms. Double doors open to vaulted ceilings, hardwood floors and into the formal living room complete with fireplace and adjoining dining room. Updated kitchen has tile floors, plenty of cabinets, amazing views and dining area. Family room adjacent to kitchen and features vaulted ceilings, a bar and patio access. Spacious master suite with two closets and master bath with access to the backyard. The amazing views of the Conejo Valley, mountains and the lake are sure to please and relax family and guests. Award winning Conejo Valley Schools and fantastic location!

CONTACT INFORMATION

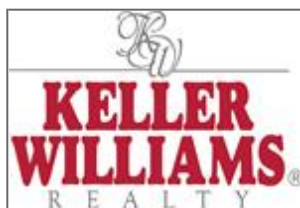

The Moerler Team
Keller Williams Westlake Village
themoerlerteam.com
340 N. Westlake Blvd., Suite 100
Westlake Village CA 91362
805-376-2999
805-823-4646
Info@TheMoerlerTeam.com

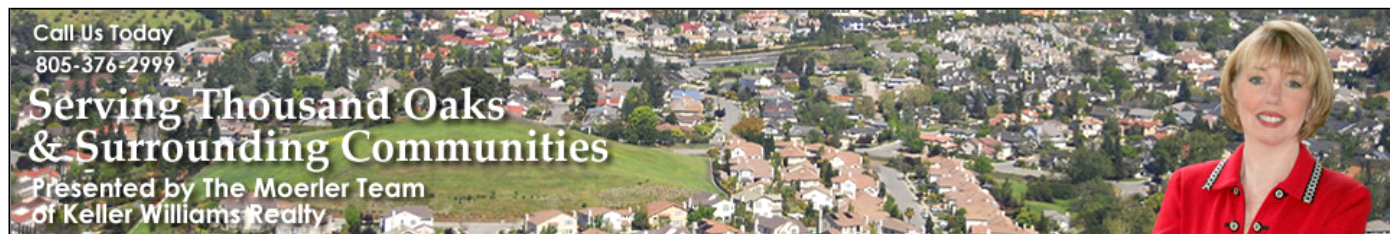

Call Us Today
805-376-2999

**Serving Thousand Oaks
& Surrounding Communities**

Presented by The Moerler Team
of Keller Williams Realty



Equal Housing Opportunity

Property information deemed reliable but not guaranteed and should be verified.

Copyright © 2003-2012 Real Pro Systems LLC. All rights reserved.